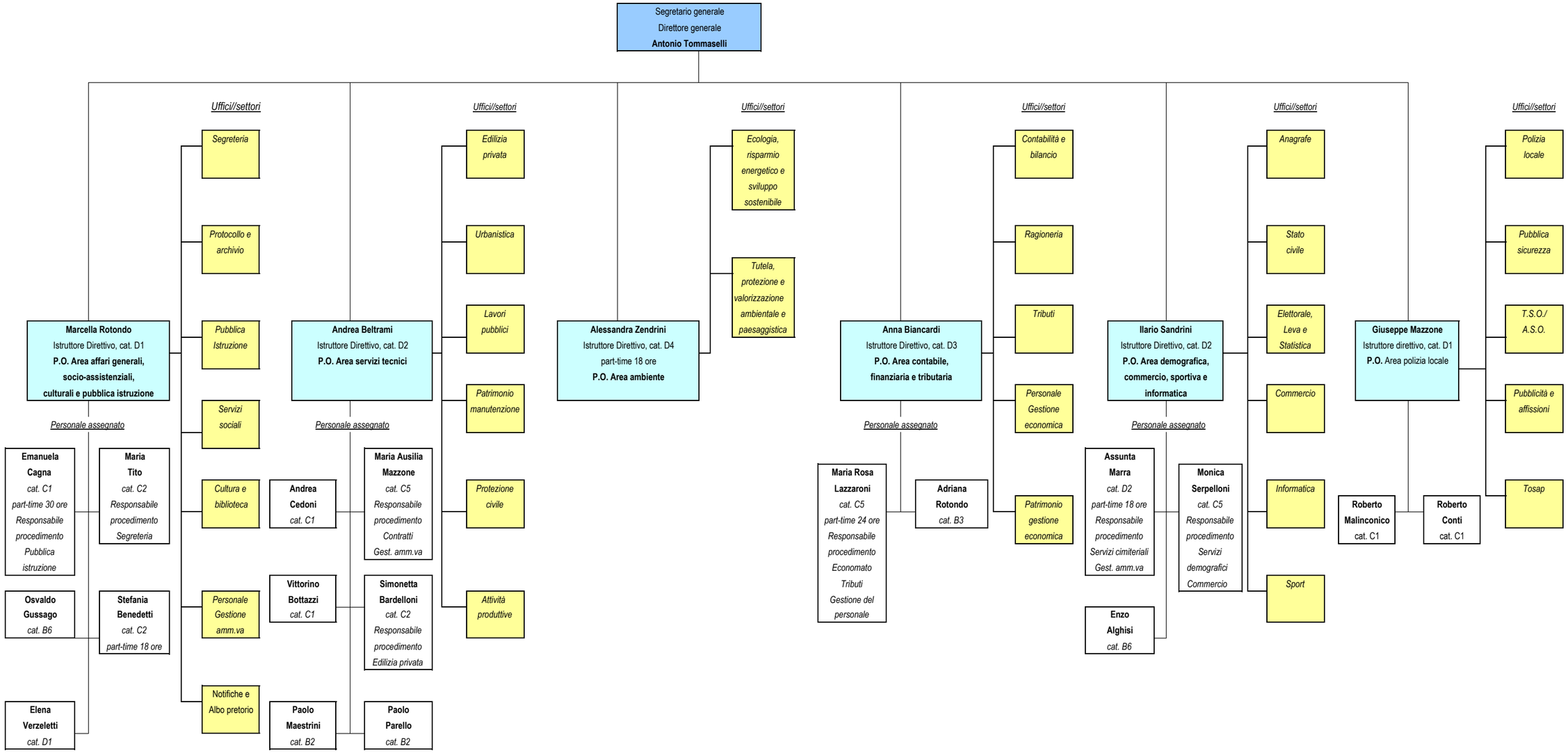COMUNE DI TORBOLE CASAGLIA - Prov. di Brescia